

OUR JUDGES THIS SPRING

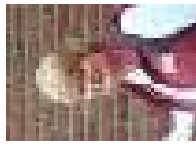

JOSEPH SCHRIMPF, Germantown, WI -- Introduced to ED in 1993, I was struck by the intensity and drive of these special companions. I have handled 3 dogs through Master. With the help of small dedicated group, I have been part of AKC tests in Florida. Probably best known for detailed liner designs, my family and border terriers now live in Wisconsin.



SUSAN THURLOW, Nisswa, MN -- Earthdog trials have been a source of joy for me and my dogs (husband, Tom, too) since we found our first Lakeland terrier in 2001. I teach at Brainerd High School in north central Minnesota. We have enjoyed going to ED tests across the country because of the friends we have made.



LARRY VOLLER, Omaha, NE -- I have been involved in earthdog since the mid '90s. Several of my wire fox terriers have earned titles through Master. We are working hard to establish earthdog in the Omaha area through a terrier group club.



PAM GILES, Des Moines, IA -- A Central Iowa club member and earthdog and field trial judge. I have shown my miniature smooth dachshunds to Master titles and many titles in obedience, agility and the field. "The thing I like best about earthdog is that it's a non-competitive sport. Everyone is more relaxed and supportive of each other, and this is something the dogs truly enjoy doing. What better way to spend a weekend!"



LINDA SULLIVAN, Bellevue, NE -- A long-time earthdog and field trial judge, Linda is owned by a big black standard longhair dachshund. She is a CIDC and Dachshund Club of America member.

CENTRAL IOWA DACHSHUND CLUB LICENSED EARTHDOG TESTS

Premium List

These Earthdog Tests will be held under the Rules and Procedures of the American Kennel Club

SATURDAY, MAY 1, 2010

SUNDAY, MAY 2, 2010

Lehmann Property – 28240 340th Trail Adel, IA 50003-8036

ENTRY CLOSING TIME AND ENTRY FEES

May 1-2, 2010	INTRO	MASTER	SENIOR	JUNIOR
Entries Close	8:30 AM	9:00 AM	10:00 AM	10:30 AM
Pre-Entry Fee	\$ 8.00	\$ 14.00	\$ 14.00	\$ 14.00
Day-of-Test Entry Fee	\$ 10.00	\$ 18.00	\$ 18.00	\$ 18.00

ENDURANCE EARTHDOG pre-entry fee \$24, day-of-test \$30.

Entries may be turned in at the event or mailed to test secretary:

Amy Tetmeyer, 6451 N Winwood Drive, Johnston, IA 50171

Pre-entry fee until October 28th

JUDGES

Saturday, May 1, 2010

Intro to Quarry Larry Voller, 7610 S 130th Street, Omaha, NE 68138

Junior Earthdog Susan Thurlow, PO Box 71, Nisswa, MN 56468

Senior Earthdog Joseph Schrimpf, N107W16135 Creek Terrace Ct, Germantown, WI

Master Earthdog Joseph Schrimpf, N107W16135 Creek Terrace Ct, Germantown, WI

Sunday, May 2, 2010

Intro to Quarry Joseph Schrimpf, N107W16135 Creek Terrace Ct, Germantown, WI

Junior Earthdog Joseph Schrimpf, N107W16135 Creek Terrace Ct, Germantown, WI

Senior Earthdog Pam Giles, 4202 S Union Street, Des Moines, IA 50315

Master Earthdog Linda Sullivan, 405 Cascio Drive, Bellevue, NE 68005

RUNNING ORDER

Dogs will be run in the order that entries are received with consideration given to dogs being handled by the same handler. The test committee reserves the right to modify the running order to keep the event running smoothly. Master and Intro will start 30 minutes after entries close; junior and senior will start 30 minutes after Master is completed. **Master dogs must be present for roll call at the close of entries before bracing.**

AWARDS

Rosettes for all qualifiers in Endurance Earthdog, Junior, Senior and Master tests; ribbons for all qualifiers in Introduction to Quarry.

Central Iowa Dachshund Club Officers 2010

President Larry Bergman
Vice President Mary Bohach
Secretary M.A. Klein
Treasurer Amy Tetmeyer
Board of Directors: Jenny Dayton, Susan Mikel

Test Committee: Susan Mikel, Barbara LeTourneau, Amy Tetmeyer,
Penny Bergman, Larry Bergman, Mary Bohach, Jennifer Dayton, M.A. Klein,
Leander Harral, Trudy Harral, Candy Henely, Kate Lehmann.

Test Chair: M.A. Klein, PO Box 194, Mitchellville, IA 50169-0194
515-997-6957 515-554-0866 makdoxies@yahoo.com

Test Secretary: Amy Tetmeyer, 6451 N Winwood Drive, Johnston, IA 50171
515-276-6783 a.tetmeyer@mchsi.com

ELIGIBILITY: Dogs must be six months of age or older and be registered with the American Kennel Club. Spayed and neutered dogs, dogs with Limited Registration, and dogs of an eligible breed that have been granted ILP (Indefinite Listing Privileges) are eligible to participate. The following breeds are classified as eligible to participate in earthdog tests: Dachshunds, Miniature Schnauzers, and the following Terriers: Australian, Bedlington, Border, Cairn, Dandie Dinmont, Fox (Smooth and Wirehaired), Glen of Imaal, Parson Russell, Lakeland, Manchester, Miniature Bull, Norfolk, Norwich, Scottish, Sealyham, Silky, Skye, Welsh, and West Highland White, and Foundation stock Terriers: Cesky, Rat and Russell. Dogs of an eligible breed that have been granted and Indefinite Listing Privilege (ILP) or PAL are eligible to participate. A dog of an eligible breed with an acceptable foreign registration number is eligible to participate subject to Chapter 11, Section 1 of The Dog Show Rules. Dogs may enter only one regular class at an Earthdog test, except dogs that have earned a Master Earthdog Title may enter more than one regular class. No further title certification will be awarded. Bitches in season shall not be allowed to enter the test and shall not be allowed within 100 feet of any testing area during the running of any class. Bitches in season are allowed at the general test site but should not be allowed to distract other dogs during the test hours. Entry fees for bitches in season will not be refunded.

A complete copy of the "Regulations for Earthdog Tests for Small Terriers and Dachshunds" can be obtained by contacting The American Kennel Club, 8051 Arco Corporate Drive, Suite 100, Raleigh, NC 27617-3390.

Be sure to bring the information needed to complete the entry forms. A copy of the dog's registration certificate contains the necessary information.

**DON'T BE LATE - LATE ENTRIES CANNOT BE ACCEPTED
SEPARATE FORMS REQUIRED FOR EACH ENTRY EACH DAY**

Veterinarian on Call

Dr. Brigetta Hughes
409 Wilson Street
Van Meter, IA 50261
515-996-9919 (office) 515-754-2299 (cell)

AREA MOTELS: The following hotels and motels have graciously agreed to accept guests with well-mannered dogs. Owners must assume full responsibility. **Be advised that acceptance policy for dogs may change without notice prior to the show date!**

Hotels and Motels 20 minutes west of test site

Super Eight

I-80, Exit 93, Stewart, IA
(515) 523-2888

Hotels and Motels 20 minutes east of show site

Baymont Inn

1390 NW 118th St., Clive, IA (Interstate 35/80 at University Exit)
(515) 221-9200

Days Inn West

10841 Douglas Ave., Urbandale, IA (\$10 pet deposit – 2 dogs/unit)
(515) 278-2811

Motel 6

7655 Office Plaza Drive, West Des Moines, IA
(515) 267-8885

Please be responsible and pick up after your dog. It is important to the continuation of AKC events that hotels and motels continue to accept dogs. **Please be advised that the Test Committee considers the hotel/motel grounds to be part of the show site.** Complaints received from the hotels/motels will be handled by the Test Committee and dealt with accordingly.

DIRECTIONS TO TEST SITE

I-80 to Exit #117 (Waukeee/Booneville- R22).
 Go south 1.3 miles
 Turn right onto 340th Trail
 Continue west 2.5 miles on gravel road
 Turn left (south) at stop sign
 Turn left at next gravel driveway

OR

I-80 to Exit #113 (Van Meter- R16).
 Go south 0.7 miles
 Turn left onto 340th Trail
 Continue east about 1 mile
 Near top of hill turn right into gravel driveway

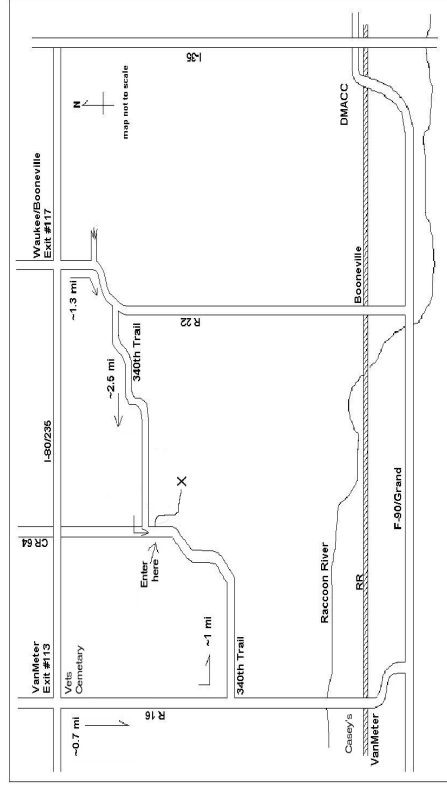

- * Coffee and donuts will be available the mornings of the tests.
- * Lunch and beverages will be provided by Central Iowa Dachshund Club at the grounds both days.
- * There are no electrical hookups at the test site. There is no camping and/or overnight parking at the test site.
- * This is a private residence. We appreciate your help in keeping the grounds clean.

SHOW REGULATIONS

Declinations of Entries: Central Iowa Dachshund Club may decline entries for cause and may refuse to receive or may remove any dog on account of aggression, disease, deformity, injury or illness which may affect the dog's physical or mental performance. No one shall have any claim or recourse against the Central Iowa Dachshund Club or any official thereof.

Bitches in Season Are Not Permitted in Test. Entry fees paid for a bitch that comes into season will not be refund.

Entry Fees shall not be refunded in the event that a dog is absent, disqualified, excused by Veterinarian or Judge, or barred from competition by action of the Test Committee. If, because of riots, civil disturbances, or other acts beyond control of the management, it is impossible to open or complete the test, no refund of entry fees will be made.

Judges Are Not Required to Wait for Dogs. They will adhere as closely as possible to the Judging Schedule. The owner or handler of each dog is solely responsible for having it ready when its class is to be judged. The show-giving club and the Trial Secretary have no obligation or responsibility for providing service through a public address system or steward or runners for the purpose of calling or locating dogs that are not brought into the judging area when required.

NOTICE TO EXHIBITORS

- The safety of the dogs is our primary concern. By entering this test, exhibitors acknowledge that they are familiar with the rules and regulations of this event.
- It is expressly understood that exhibitors alone are responsible for the behavior of their dogs and/or children. Any exhibitor whose dogs and/or children create unnecessary disturbances repeatedly engage in unsafe or disruptive behavior may, at the discretion of the Test Committee, be asked to leave the test site. In such case, no refund of any fees paid will be made.
- No loose dogs allowed on the grounds outside the judging areas.
- **No flexi leads.**
- Dogs are not permitted to wear collars during judging. Be advised that the judging areas will be only partially fenced.
- Exhibitors may wear shirts or insignia of their training group if they wish.
- Please bring weather appropriate gear. Tests run rain or shine.
- ALL DOGS MUST HAVE CURRENT VACCINATIONS.
- Please keep the test grounds and buildings clean. THIS IS A PRIVATE RESIDENCE THAT WE ARE PRIVILEGED TO USE. PLEASE DISPOSE OF ALL WASTE AND CIGARETTES IN DESIGNATED CONTAINERS.
- PARKING in designated areas only.

OFFICIAL AMERICAN KENNEL CLUB FIELD TRIAL OR HUNT TEST ENTRY FORM

Club: Central Iowa Dachshund Club		Date(s): 2010639501
Location: Adel, IA		Enter in Stake/Test
<input type="checkbox"/> Country AKC No. AKC Litter No.	<input type="checkbox"/> Foreign & List	I enclose entry fees in the amount of:
Full Name of Dog:		
Breed:	Reg. #:	Call Name:
Sire:	Sex:	Date of Birth:
Dam:		
Name of Breeder:		
Actual Owner(s):		
Owner's Address:		
City:	State:	Zip:
Name of Owner's Agent/Handler:		
Agent/Handler's Address:		
City:	State:	Zip:
<p align="center">AKC Rules, Regulations, Policies and Guidelines are available on the American Kennel Club website: www.akc.org</p> <p align="center">AGREEMENT</p> <p>I certify that I am the actual owner of the dog, or that I am the duly authorized agent of the actual owner whose name I have entered above. In consideration of the acceptance of this entry, I (we) agree to abide by the rules and regulations of the American Kennel Club in effect at the time of this event and any additional rules and regulations appearing in the premium list of this event and entry form and any decision made in accord with them. I (we) agree that the club holding this event has the right to refuse this entry for cause which the club shall deem sufficient. In consideration of the acceptance of this entry and of the holding of this event and of the opportunity to have the dog judge and to win prizes, ribbons, or trophies, I (we) agree to hold the AKC, the event-giving club, their members, directors, governors, officers, agents, superintendents or event secretary and the owner and/or lessor of the premises and any provider of services that are necessary to hold this event, and any employees or volunteers of the aforementioned parties, and any AKC approved judge, judging at this event, harmless from any claim for loss or injury which may be alleged to have been caused directly or indirectly to any person or thing by the act of this dog while in or about the event premises or grounds or near any entrance thereto, and I (we) personally assume all responsibility and liability for any such claim.; and I (we) further agree to hold the aforementioned parties harmless from any claim for loss, injury or damage to this dog. Additionally, I (we) hereby assume the sole responsibility for and agree to indemnify, defend and save the aforementioned parties for damage because of bodily expense (including legal fees) by reason of the liability imposed by law upon any of the aforementioned parties for damage because of bodily injuries, including death at any time resulting therefrom, sustained by any person or persons, including myself (ourselves), or on account of damage to property, arising out of or in consequence of my (our) participation in this event, however such, injuries, death or property damage may be caused, and whether or not the same may have been caused or may be alleged to have been caused by the negligence of the aforementioned parties or any of their employees, agents, or any other persons. I (WE) AGREE THAT ANY CAUSE OF ACTION, CONTROVERSY OR CLAIM ARISING OUT OF OR RELATED TO THE ENTRY, EXHIBITION OR ATTENDANCE AT THE EVENT BETWEEN THE AKC AND THE EVENT-GIVING CLUB (UNLESS OTHERWISE STATED IN THIS PREMIUM LIST AND MYSELF (OURSELVES) OR AS TO THE CONSTRUCTION, INTERPRETATION AND EFFECT OF THIS AGREEMENT SHALL BE SETTLED BY ARBITRATION PUSJANTO TO THE APPLICABLE RULES OF THE AMERICAN ARBITRATION ASSOCIATION. HOWEVER, PRIOR TO ARBITRATION ALL APPLICABLE AKC BYLAWS, RULES, REGULATIONS AND PROCEDURES MUST FIRST BE FOLLOWED AS SET FORTH IN THE AKC CHARTER AND BYLAWS, RULES, REGULATIONS, PUBLISHED POLICIES AND GUIDELINES.</p>		
Signature of owner or his agent duly authorized to make this entry:		
Tel:	Email:	

OFFICIAL AMERICAN KENNEL CLUB FIELD TRIAL OR HUNT TEST ENTRY FORM

Club: Central Iowa Dachshund Club		Date(s): 2010639502
Location: Adel, IA		Enter in Stake/Test
<input type="checkbox"/> Country AKC No. AKC Litter No.	<input type="checkbox"/> Foreign & List	I enclose entry fees in the amount of:
Full Name of Dog:		
Breed:	Reg. #:	Call Name:
Sire:	Sex:	Date of Birth:
Dam:		
Name of Breeder:		
Actual Owner(s):		
Owner's Address:		
City:	State:	Zip:
Name of Owner's Agent/Handler:		
Agent/Handler's Address:		
City:	State:	Zip:
<p align="center">AKC Rules, Regulations, Policies and Guidelines are available on the American Kennel Club website: www.akc.org</p> <p align="center">AGREEMENT</p> <p>I certify that I am the actual owner of the dog, or that I am the duly authorized agent of the actual owner whose name I have entered above. In consideration of the acceptance of this entry, I (we) agree to abide by the rules and regulations of the American Kennel Club in effect at the time of this event and any additional rules and regulations appearing in the premium list of this event and entry form and any decision made in accord with them. I (we) agree that the club holding this event has the right to refuse this entry for cause which the club shall deem sufficient. In consideration of the acceptance of this entry and of the holding of this event and of the opportunity to have the dog judge and to win prizes, ribbons, or trophies, I (we) agree to hold the AKC, the event-giving club, their members, directors, governors, officers, agents, superintendents or event secretary and the owner and/or lessor of the premises and any provider of services that are necessary to hold this event, and any employees or volunteers of the aforementioned parties, and any AKC approved judge, judging at this event, harmless from any claim for loss or injury which may be alleged to have been caused directly or indirectly to any person or thing by the act of this dog while in or about the event premises or grounds or near any entrance thereto, and I (we) personally assume all responsibility and liability for any such claim.; and I (we) further agree to hold the aforementioned parties harmless from any claim for loss, injury or damage to this dog. Additionally, I (we) hereby assume the sole responsibility for and agree to indemnify, defend and save the aforementioned parties for damage because of bodily expense (including legal fees) by reason of the liability imposed by law upon any of the aforementioned parties for damage because of bodily injuries, including death at any time resulting therefrom, sustained by any person or persons, including myself (ourselves), or on account of damage to property, arising out of or in consequence of my (our) participation in this event, however such, injuries, death or property damage may be caused, and whether or not the same may have been caused or may be alleged to have been caused by the negligence of the aforementioned parties or any of their employees, agents, or any other persons. I (WE) AGREE THAT ANY CAUSE OF ACTION, CONTROVERSY OR CLAIM ARISING OUT OF OR RELATED TO THE ENTRY, EXHIBITION OR ATTENDANCE AT THE EVENT BETWEEN THE AKC AND THE EVENT-GIVING CLUB (UNLESS OTHERWISE STATED IN THIS PREMIUM LIST AND MYSELF (OURSELVES) OR AS TO THE CONSTRUCTION, INTERPRETATION AND EFFECT OF THIS AGREEMENT SHALL BE SETTLED BY ARBITRATION PUSJANTO TO THE APPLICABLE RULES OF THE AMERICAN ARBITRATION ASSOCIATION. HOWEVER, PRIOR TO ARBITRATION ALL APPLICABLE AKC BYLAWS, RULES, REGULATIONS AND PROCEDURES MUST FIRST BE FOLLOWED AS SET FORTH IN THE AKC CHARTER AND BYLAWS, RULES, REGULATIONS, PUBLISHED POLICIES AND GUIDELINES.</p>		
Signature of owner or his agent duly authorized to make this entry:		
Tel:	Email:	